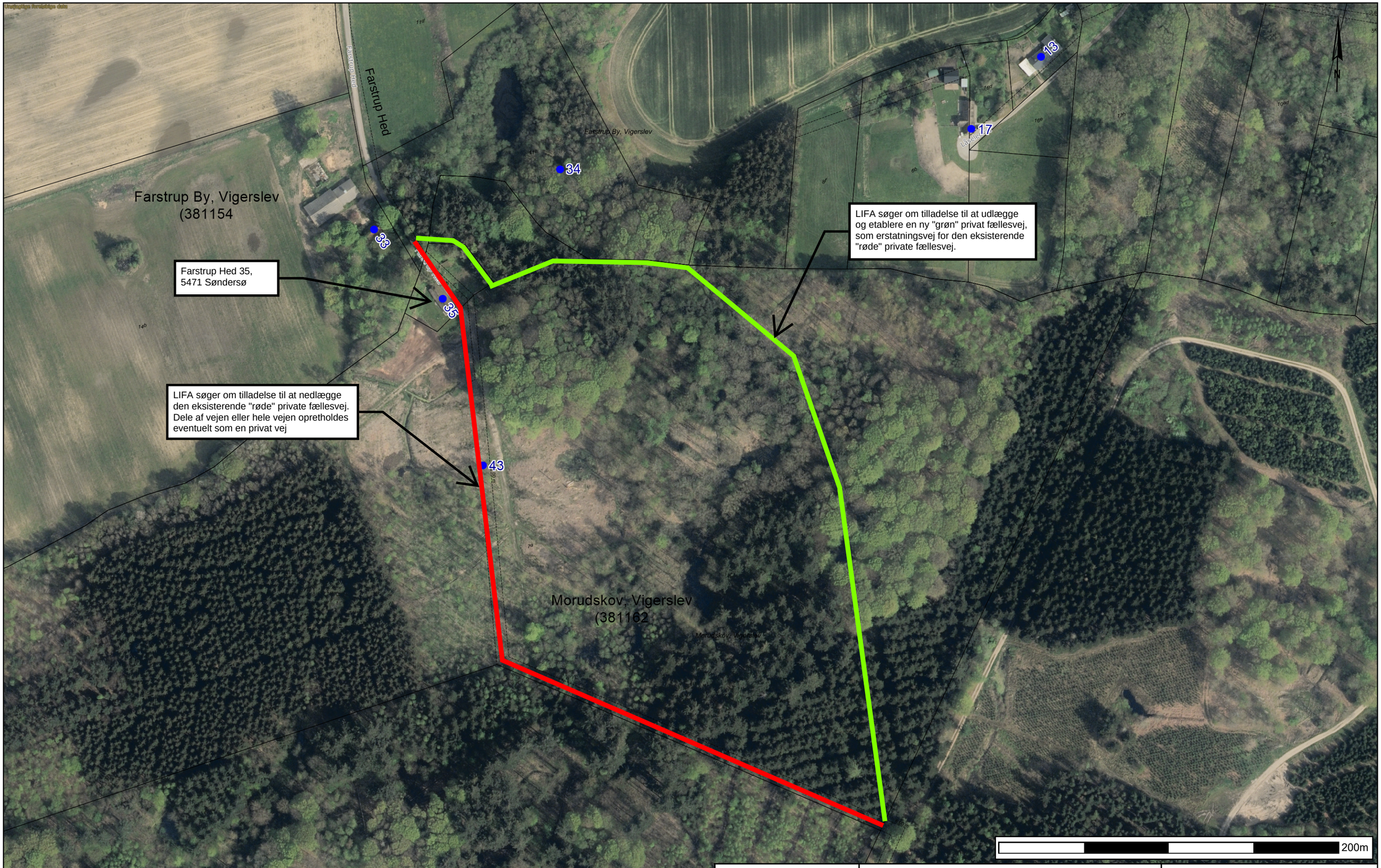

nordfyns kommune

Farstrup Hed 35 mfl., 5471 Søndersø

Tidspunkt: 03-02-2025 14:27:18
Målestoksforhold: 1:2000